

SPECIFICATION
 RCC COLUMN FOUNDATION IN CC 1:2:4 MIX;
 MASONRY WITH STOCK BRICKS IN CM 1:6 MIX FOR
 BASEMENT & SUPERSTRUCTURE;
 RCC LINTEL, SUNSHADE & BEAM ETC. IN CC 1:2:4 MIX;
 RCC ROOF SLAB IN CC 1:2:4 MIX, 12mm (5") THICK;
 AND TOP WEATHER PROOFED AS PER M.D.S.S;
 FLOORS FINISHED WITH CM 1:8 MIX, 12mm (1/2") THK;
 PLASTERING IN CM 1:5 MIX, 12mm (1/2") THICK;
 COLOUR WASHING TWO COATS OVER ONE COAT OF
 WHITE WASHING;
 PAINTING TWO COATS OVER ONE COAT OF
 PRIMER.
 VARNISHING TWO COATS.

NOTE: 1. FOR OTHER DETAILS SEE SHEET
 No 10F4, 20P4 & 30P4.

SCHEDULE OF JOINERY

D	DOOR	1.82 X 2.44 (4' X 8')
D1	DOOR	0.91 X 2.13 (3' X 7')
D2	DOOR	0.76 X 2.13 (2'6" X 7')
W	WINDOW	1.83 X 1.52 (6' X 5')
W1	WINDOW	1.82 X 1.52 (4' X 5')
W2	WINDOW	2.13 X 1.52 (7' X 5')
W3	WINDOW	2.44 X 1.52 (8' X 5')
W4	WINDOW	0.61 X 1.52 (2' X 5')
V	VENTILATOR	0.91 X 0.61 (3' X 2')
D1/W5	DOOR WINDOW	0.91 X 2.13 (3' X 7')
D2/W5	DOOR WINDOW	0.91 X 1.52 (3' X 5')

AREA DETAILS

AREA OF PLOT : 3076 SQ.M.
 PLINTH AREA : 3885 SQ.M.
 GROUND FLOOR : 1286 SQ.M.
 FIRST FLOOR : 1295 SQ.M.
 SECOND FLOOR : 1295 SQ.M.
 TOTAL : 3885 SQ.M.

PLOT COVERAGE : $\frac{3885}{3076} \times 100 = 126.3\%$

F.S.I. : $\frac{3885}{3076} = 1.26$

SHEET 4 OF 4

Mino Aggarwal
 PRINCIPAL
 D. A. V. PUBLIC SCHOOL
 25, Canara Road
 TEYNAMPET
 MADRAS 600 018
 OWNER

Regd Engineer I/410

D. PARTHASARATHY
 B.E., M.Tech., M.I.E., C. ENCG, F.I.Y., M.I.C.A., M.I.E.C.E.
 PROFESSIONAL ENGINEER,
 REGD. ENGINEER, CORP OF MADRAS,
 REGD. ENGINEER, M.M.W.S.S.B.

LICENSED ARCHITECT

**PLAN SHOWING THE PROPOSED Hr. Sec. SCHOOL BUILDING (D.A.V. PUBLIC SCHOOL
 IN R.S.No: 327/3 & 12 OF VELACHERI VILLAGE No: 137, MAMBALAM-GUINDY
 TALUK, MADRAS. IN CORPORATION DIVISION No: 148.**

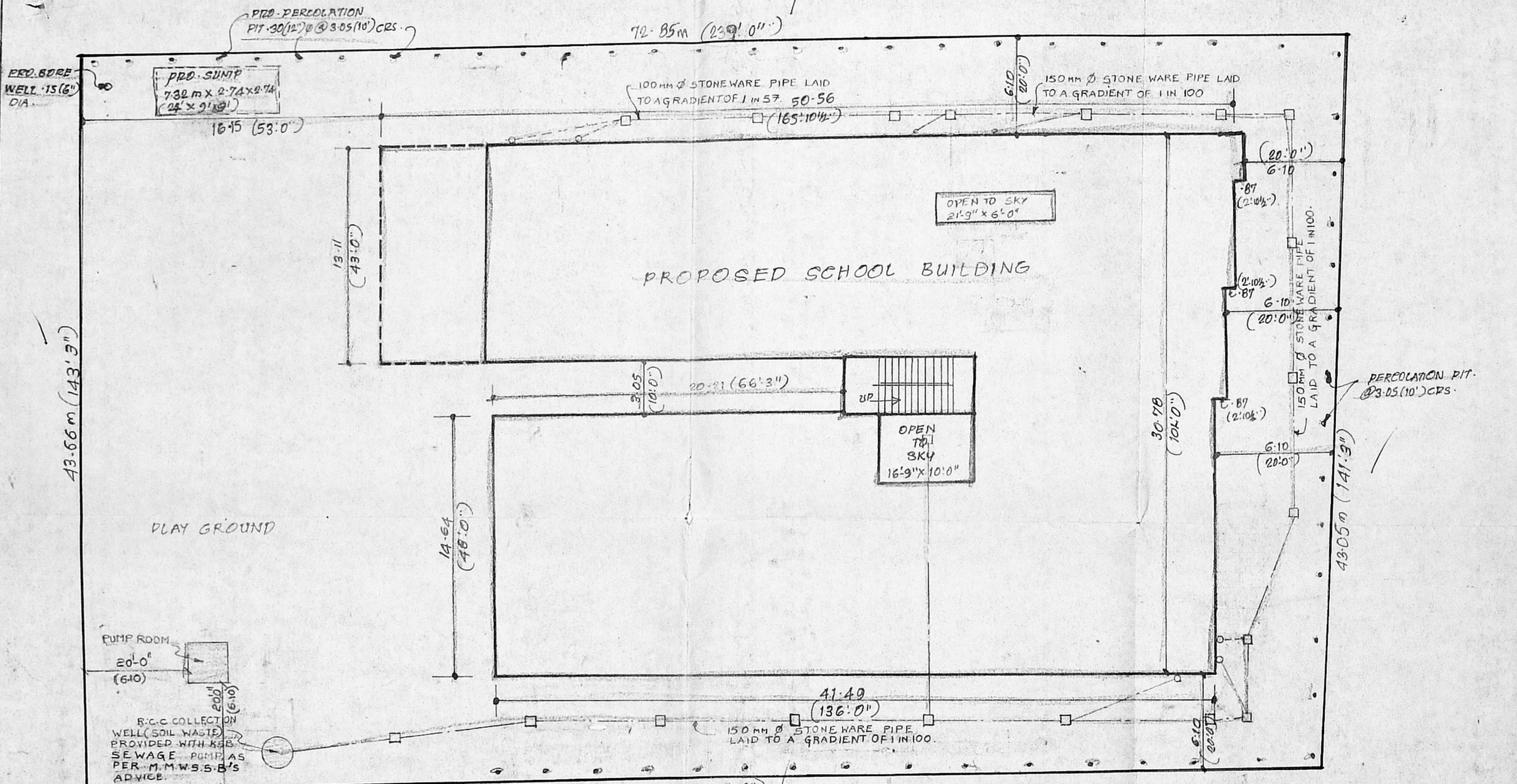

SITE PLAN
 SCALE: 1:200 (1" = 16'0")

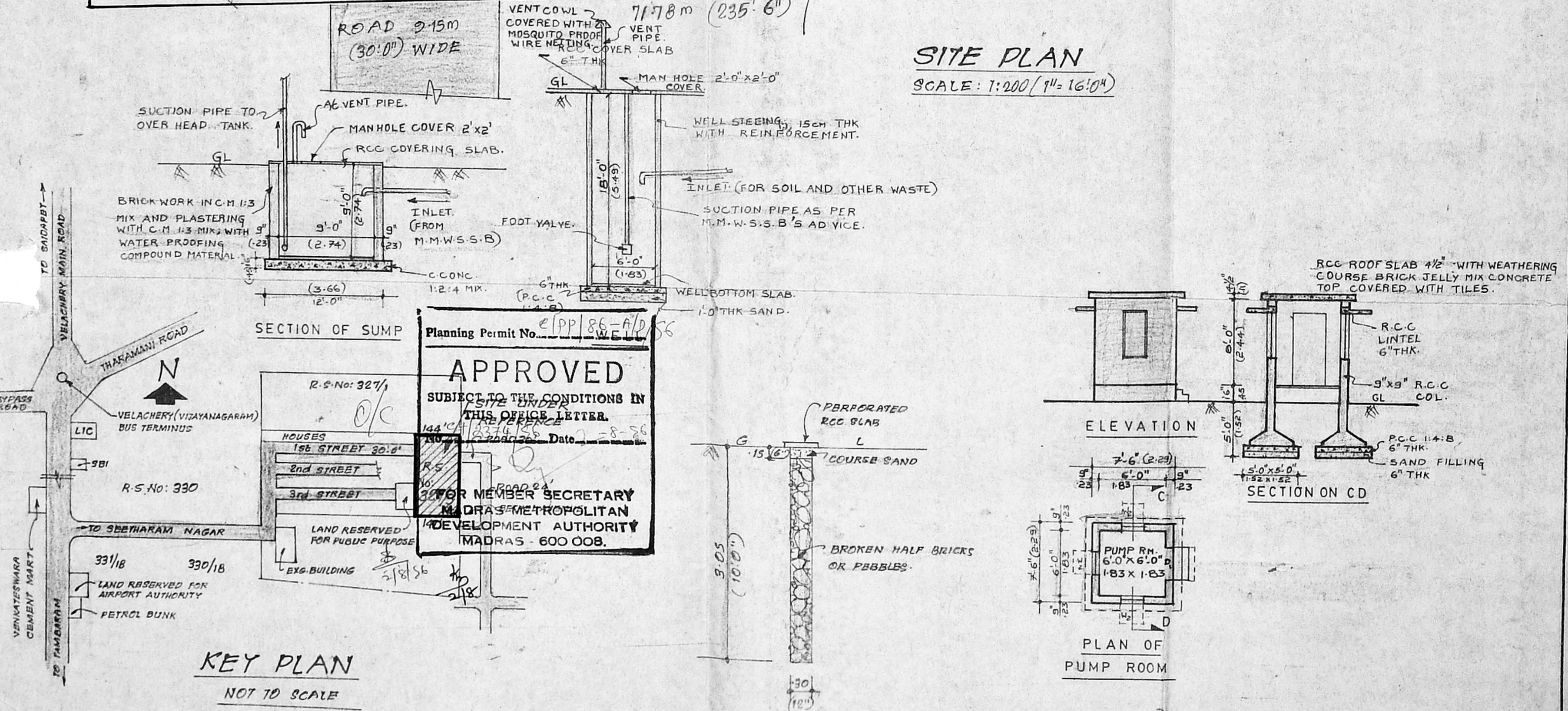

Planning Permit No. E/PP/86-A/D/56

APPROVED
 SUBJECT TO THE CONDITIONS IN
 THIS OFFICE LETTER.
 144/1/2374/126
 2-8-56

FOR MEMBER SECRETARY
 MADRAS METROPOLITAN
 DEVELOPMENT AUTHORITY
 MADRAS - 600 008.

KEY PLAN
 NOT TO SCALE

DETAILS OF PERCOLATION PIT.

SCALE: 1:50 (1" = 4')

PLAN SHOWING THE PROPOSED Hr. Sec. SCHOOL BUILDING
 (D.A.V. PUBLIC SCHOOL) IN R.S. No: 327/3 & 12 OF
 VELACHERI VILLAGE No: 137, MAMBALAM - GUINDY TALUK,
 MADRAS.

IN CORPORATION DIVISION No: 148.

- NOTE:- 1. SCALE: 1:100 (1" = 8'0")
 2. ALL DIMENSIONS ARE IN METRES UNLESS OTHERWISE STATED.
 3. FOR G.F., FF PLANS, SITE PLAN & KEPLAN ETC. SEE OTHER SHEETS.

Minsu Appraisal
 PRINCIPAL
 D. A. V. PUBLIC SCHOOL
 25, Cantonment Road
 T. N. N. P. E. T.
 MADRAS 600 018

OWNER

Regd. Engineer Class 7/14/10
 D. PARTHASARATHY
 B.E., M.Tech., M.I.E., C. ENGR., R.V., M.I.C.A., M.I.E.E.
 PROFESSIONAL ENGINEER,
 REGD. ENGINEER, CORP. OF MADRAS,
 REGD. ENGINEER, M.A.W.S.B.

LICENSED SURVEYOR

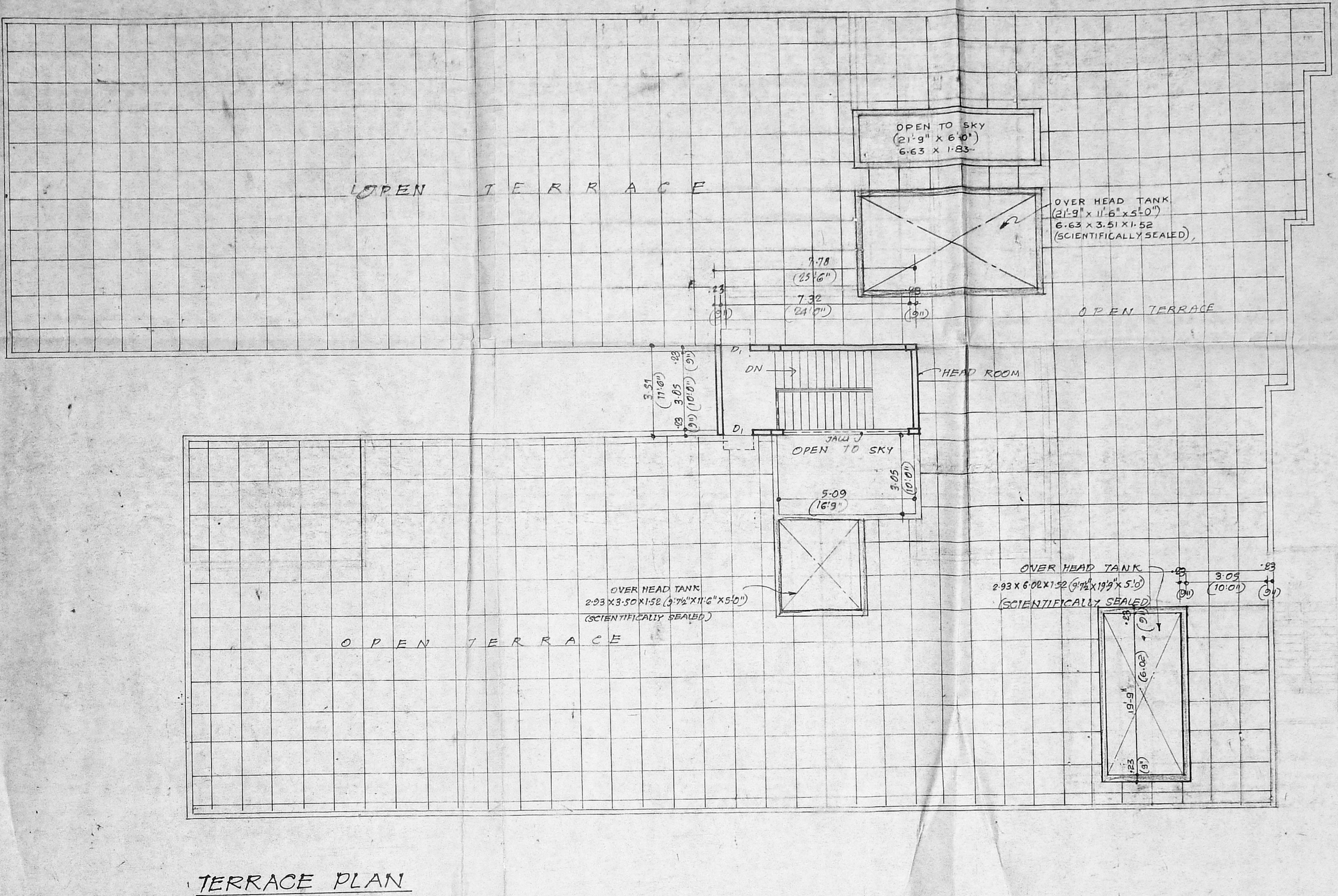

TERRACE PLAN

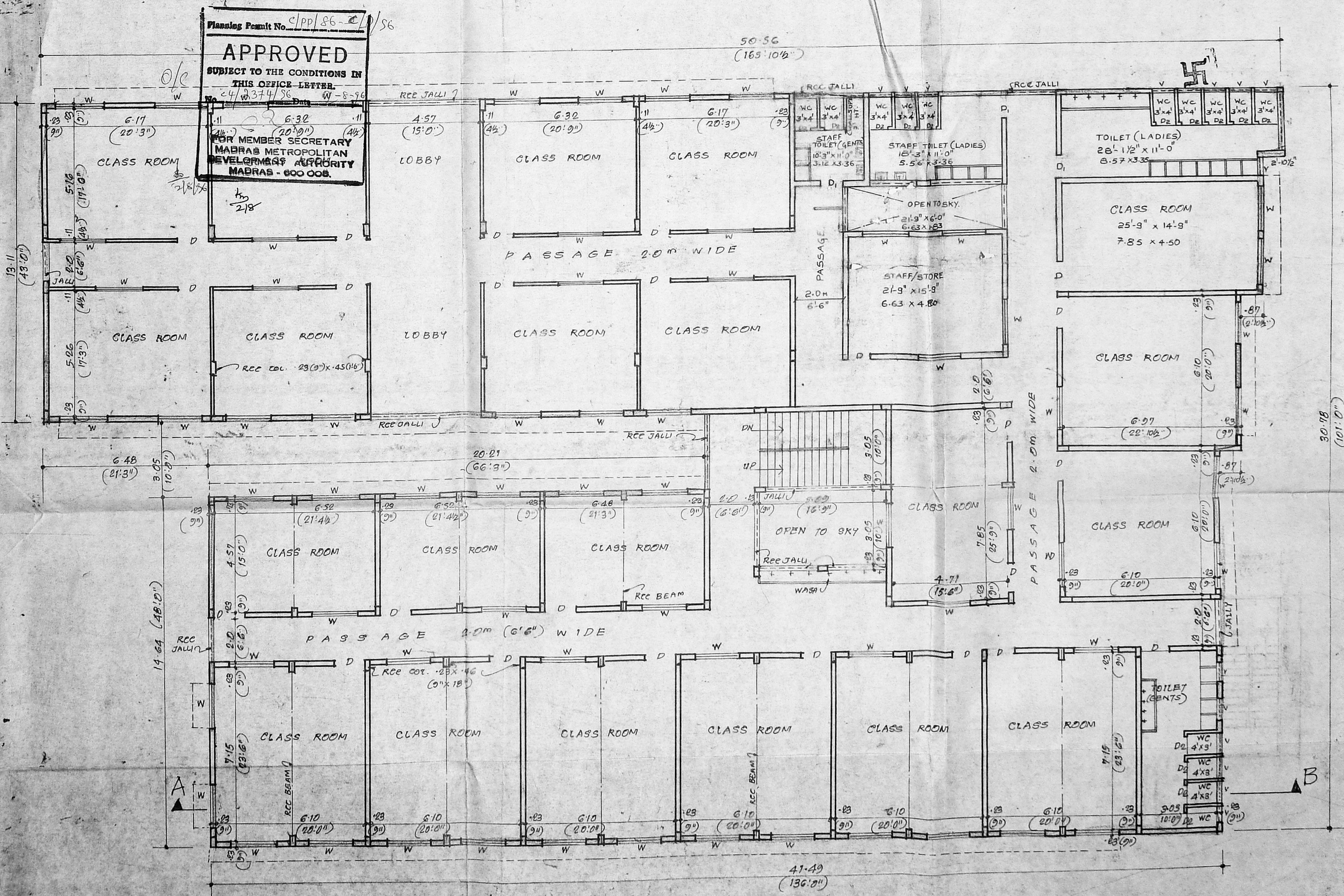

SECOND FLOOR PLAN

PLAN SHOWING THE PROPOSED HIGHER SECONDARY SCHOOL BUILDING
 (D.A.V. PUBLIC SCHOOL) IN R.S.No: 327/3 & 12 OF VELACHERY
 VILLAGE No: 137, MAMBALAM-GUINDY TALUK, MADRAS.
 IN CORPORATION DIVISION No: 148.

NOTE: FOR OTHER DETAILS SEE OTHER SHEETS.

Planning Permit No. C/PP/86-51/56
APPROVED
 SUBJECT TO THE CONDITIONS IN
 THIS OFFICE LETTER
 No. C/2374/96 Date 1-8-96
 OVER-HEAD-TANK (SCIENTIFICALLY COVERED)
 FOR MEMBER SECRETARY
 MADRAS METROPOLITAN
 DEVELOPMENT AUTHORITY
 MADRAS - 600 009.

M. S. Aggarwal
 PRINCIPAL
 D. A. V. PUBLIC SCHOOL
 25, Canotah Road
 TEYNARPET
 MADRAS 600 018

OWNER

Ragd. Engineer Cdu 1/410
 D. PARTHASARATHY
 B.E., M.Tech., M.S., C. ENGG., CIV., MICA, MICE
 PROFESSIONAL ENGINEER,
 REGD. ENGINEER, CORP. OF MADRAS,
 REGD. ENGINEER, M.M.W.S.S.B.

LICENSED SURVEYOR

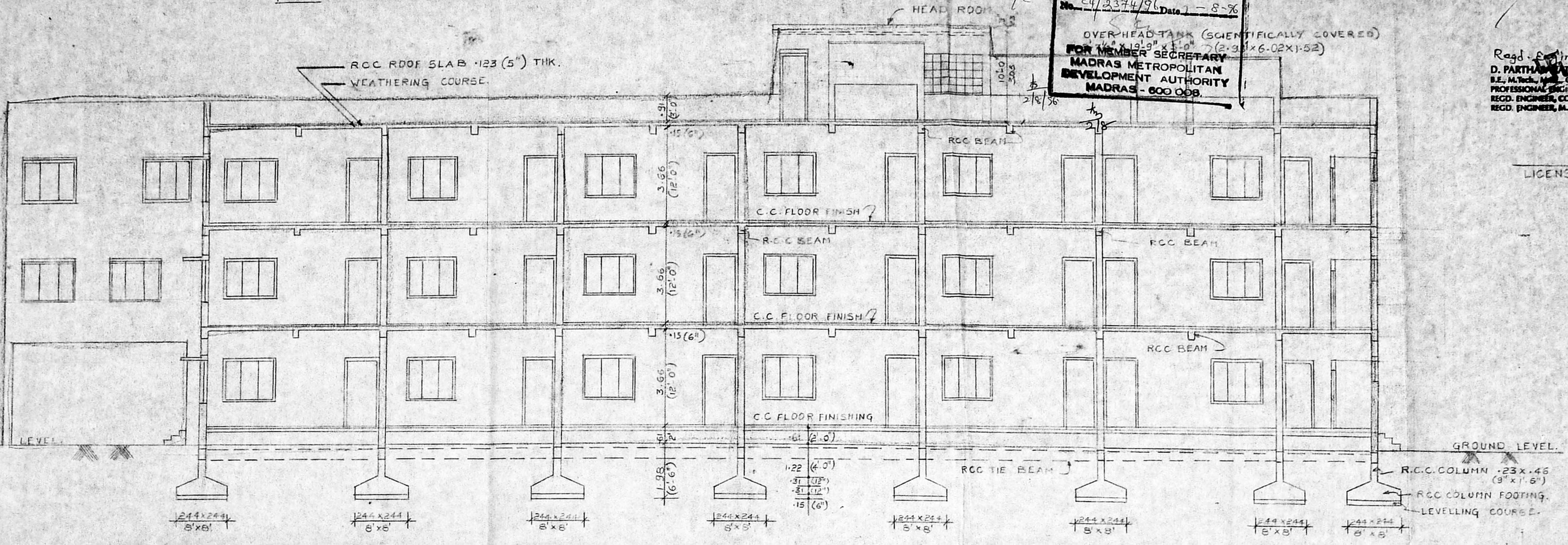

SECTION ON AB

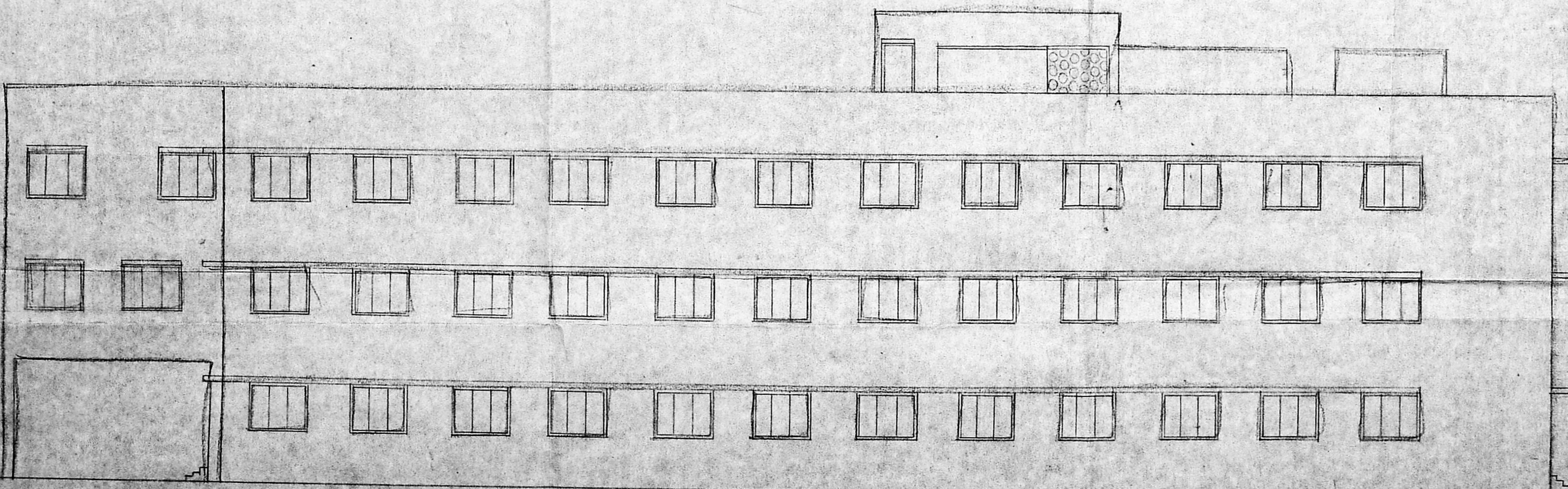

FRONT ELEVATION